



ATSPM's
Adv. B. D. Hambarde Mahavidyalaya, Ashti

Solid Waste Management



Solid Waste Collection Bins

Principal
Adv.B.D.Hambarde Mahavidyalaya
Ashti Tal. Ashti, Dist. Beed

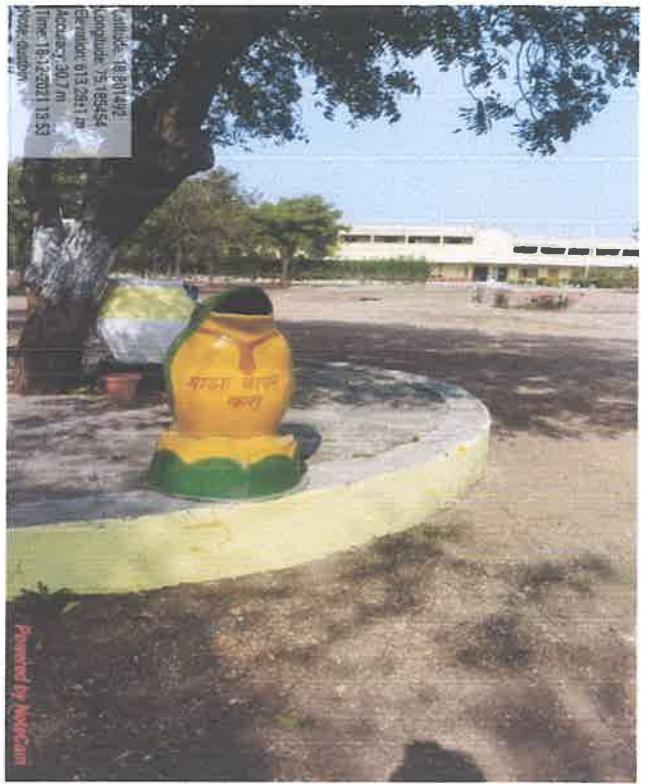

Solid Waste Collection Bins



Ghantagadi: Collecting Solid Waste from College Campus Periodically

[Signature]
Principal

**Adv.B.D.Hambarde Mahavidyalaya
 Ashti Tal. Ashti, Dist. Beed**



Students and Staff while collecting Solid Waste



Students and Staff while collecting Solid Waste



Principal

**Adv.B.D.Hambarde Mahavidyalaya
Ashti Tal. Ashti, Dist. Beed**

Liquid waste management

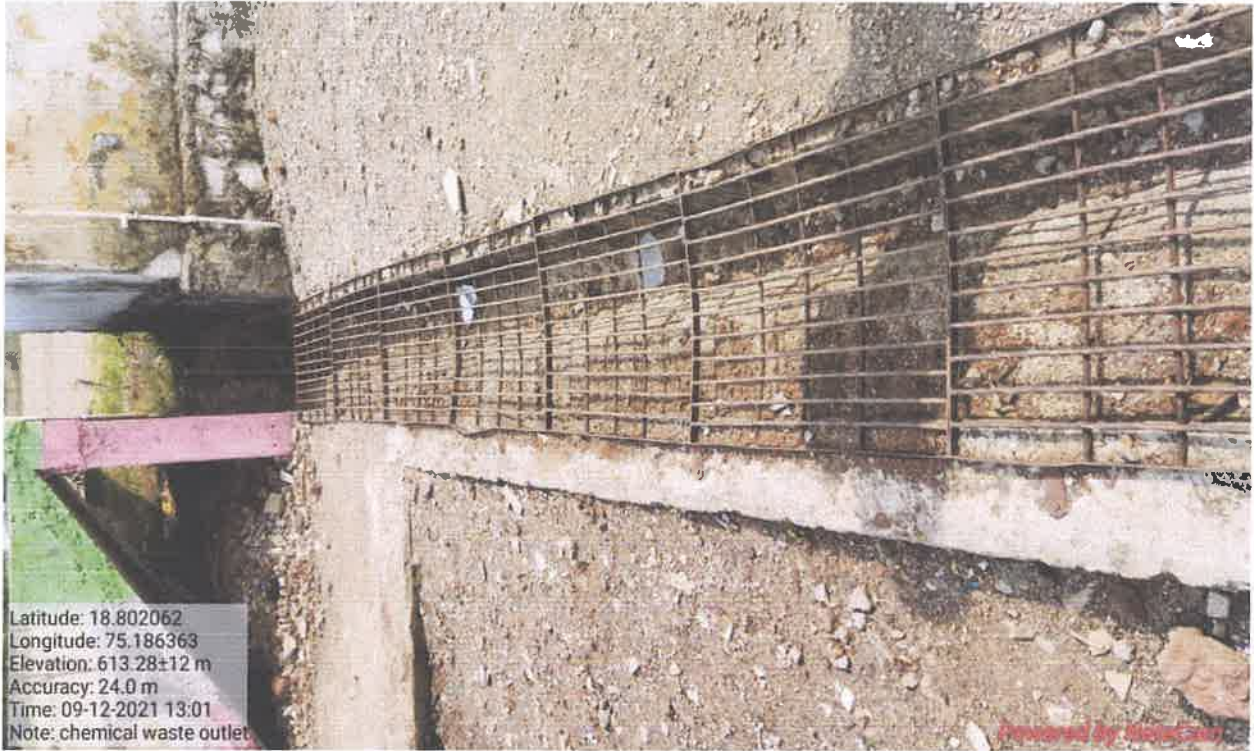

Underground pipeline carrying liquid chemical waste from laboratory to dumping ditch



Liquid Waste of Laboratories Dumped

Principal

Adv.B.D.Hambarde Mahavidyalaya
Ashti Tal. Ashti, Dist. Beed

Bio-medical Waste Management



Disposal Pit for Bio-medical Waste



Bio-medical waste disposed at one particular place

Principal

**Adv.B.D.Hambarde Mahavidyalaya
Ashti Tal. Ashti, Dist. Beed**

E-waste Management



Collected E-waste for repair, reuse, recycle or return to Manish Enterprise



E-Waste Management System

Principal
Adv.B.D.Hambarde Mahavidyalaya
Ashti Tal. Ashti, Dist. Beed

Liquid Waste Recycling System



Bore-well Recharge system at the time of construction



Bore-well Recharge system at the time of construction

Principal

Adv.B.D.Hambarde Mahavidyalaya
Ashti Tal. Ashti, Dist. Beed



Latitude: 18.801934
Longitude: 75.185336
Elevation: 610.38±1 m
Accuracy: 188.5 m
Time: 05-01-2022 12:03
Note: Water filter

Powered by NoteCam

Recycling of Waste Water from Water Filter to the plants in the campus



Latitude: 18.80171
Longitude: 75.185137
Elevation: 610.38±3 m
Accuracy: 121.7 m
Time: 05-01-2022 12:08
Note: Water filter waste wat

Powered by NoteCam

Water filter waste water outlet

Principal
Adv.B.D.Hambarde Mahavidyalaya
Ashti Tal. Ashti, Dist. Beed

Solid Waste Recycling System

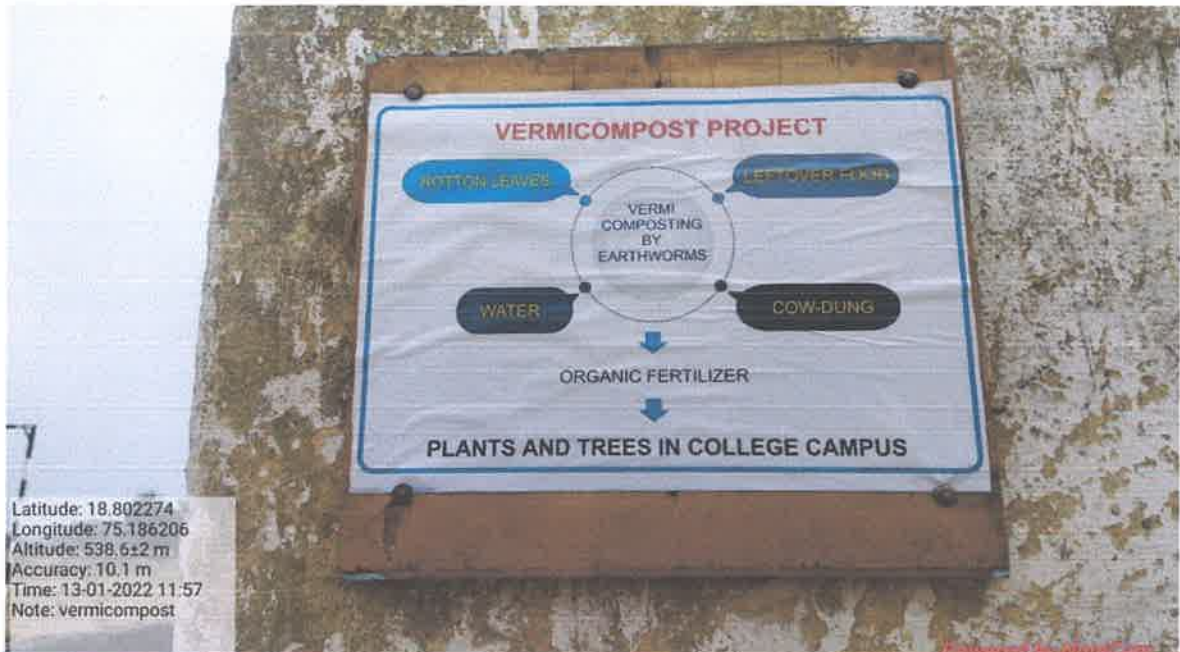

Vermicompost project: Biodegradable Solid Waste Recycle



Vermicompost project: Organic Fertilizer

Principal

**Adv. B.D.Hambarde Mahavidyalaya
Ashti, Tal. Ashti, Dist. Beed**

Hazardous Chemicals and Radioactive Waste Management



Hazardous Chemical Waste Outlet



Hazardous Radioactive Non-repairable E-waste Disposal System

Principal

Adv.B.D.Hambarde Mahavidyalaya,
Ashti Tal. Ashti, Dist. Beed



महाराष्ट्र MAHARASHTRA

2020 20 JAN 2021

XE 067778

Handwritten text in Marathi:
०२/२०/२०२१
डा. का. वि. वि. विलेज महानगरपालिका
आ. ३०६ परा. आ. २ नि. ०२
२०/०१/२०२१
for
ph



Letter of Linkage / Collaboration

A Collaboration for Waste Management Programme between A.T.S.P. Mandal's Adv. B. D. Hambarde Mahavidyalya Ashti, Dist. Beed and Nagar Panchayat Ashti, Dist. Beed.

We, the undersigned agree to implement above collaboration for the period of five years from 21-01-2021.

P.T.O.

Objectives of the Collaboration are as follows,

1. Collection of solid waste from college campus by Nagar Panchayat
2. Separation of solid and liquid waste by the college
3. Intimation to Nagar Panchayat by college if the scheduled trip is missing

Bh

Principal

Adv. B.D. Hambarde Mahavidyalaya
Ashti, Tal. Ashti, Dist. Beed

Uy

**मुख्याधिकारी
नगर पंचायत, आष्टी**

Letter of Linkage / Collaboration



Ashti Taluka Shikshan Prasarak Mandal's
Adv. B.D. HAMBARDE MAHAVIDYALAYA

Ashti, Tq. Ashti, Dist. Beed (Pin 414203) ☎ 282532, 282101

NAAC "B⁺⁺" GRADE

President Er. K.B. Hambarde

Principal Dr. S.R. Nimbore

No. ABDHMA/202 - 202

Date / /20

Letter of Linkage / Collaboration

A Collaboration for Waste Management Programme between A.T.S.P. Mandal's Adv. B. D. Hambarde Mahavidyalaya Ashti, Dist. Beed and Nagar Panchayat Ashti, Dist. Beed.

We, the undersigned agree to implement above collaboration for the period of five years from 21-01-2021.

Objectives of the Collaboration are as follows,

1. Collection of solid waste from college campus by Nagar Panchayat
2. Separation of solid and liquid waste by the college
3. Intimation to Nagar Panchayat by college if the scheduled trip is missing

Principal
Adv.B.D.Hambarde Mahavidyalaya
Ashti, Tal. Ashti, Dist. Beed

मुख्याधिकारी
नगर पंचायत, आष्टी

Ashti Taluka Shikshan Prasarak Mandal's

ARTS, COMMERCE & SCIENCE COLLEGE, ASHTI

Tq. Ashti Dist. Beed (Pin 414 203) ☎ 282532, 283101

(NAAC ACCREDITED "B⁺⁺" GRADE COLLEGE)

e-mail - acca_123@rediffmail.com Website : www.acscashti.com (ISO-9001-2015)



President Shri. Kishor B. Hambarde

Principal Dr. S. R. Nimbore

No. ACCA / 201 -201 /

Date / /201

This binding Memorandum of Understanding (MoU) regarding solid waste management is dated 01st July 2018 and will be functional for five consecutive years

Between

1. Arts, Commerce and Science college, Ashti

And

2. Nagar Panchayat, Ashti

Whereas,

- The College will manage to collect the solid waste at one place in the campus
- Nagar Panchayat Ashti will collect the solid waste from college every week
- The College will inform Nagar Panchayat if there is a need to collect the waste other than the schedule

This MoU and all issues arising at the same shall be construed in coordination and cooperation.

PRINCIPAL

Principal Arts, Commerce & Science
College, Ashti, Tal. Ashti, Dist. Beed
Arts, Commerce and Science College, Ashti

Chief Executive Officer
Nagar Panchayat, Ashti

648
14/12/2020

Ashti Taluka Shikshan Prasarak Mandal's

ARTS, COMMERCE & SCIENCE COLLEGE, ASHTI

Tq. Ashti Dist. Beed (Pin 414 203) ☎ 282532, 283101

(NAAC ACCREDITED "B⁺⁺" GRADE COLLEGE)

e-mail - acca_123@rediffmail.com Website : www.acscashti.com (ISO-9001-2015)



President Shri. Kishor B. Hambarde

Principal Dr. S. R. Nimbore

No. ACCA / 201 -201 /

Date / /201

This binding Memorandum of Understanding (MoU) regarding solid waste management is dated 01st July 2018 and will be functional for five consecutive years

Between

1. Arts, Commerce and Science college, Ashti

And

2. Nagar Panchayat, Ashti

Whereas,

- The College will manage to collect the solid waste at one place in the campus
- Nagar Panchayat Ashti will collect the solid waste from college every week
- The College will inform Nagar Panchayat if there is a need to collect the waste other than the schedule

This MoU and all issues arising at the same shall be construed in coordination and cooperation.

PRINCIPAL

Principal Arts, Commerce & Science
College, Ashti, Tal. Ashti, Dist. Beed

Arts, Commerce and Science College, Ashti

Chief Executive Officer

Nagar Panchayat, Ashti

648
14/12/2020
नागर पंचायत, आश्टी

Ashti Taluka Shikshan Prasarak Mandal's

ARTS, COMMERCE & SCIENCE COLLEGE, ASHTI



Tq. Ashti Dist. Beed (Pin 414 203) ☎ 282532, 283101

(NAAC ACCREDITED "B++" GRADE COLLEGE)

e-mail - acca_123@rediffmail.com Website : www.acscasht.com



President Shri. Kishor B. Hambarde

Principal Dr. S. R. Nimbore

No. ACCA / 201 -201 /

Date 10 / 09 /2018

Memorandum of Understanding

Between

Arts, Commerce and Science College, Ashti

And

Manish Enterprises, Ashti, Tal. Ashti, Dist. Beed.

This MoU has made an agreement between Ashti Taluka Shikshan Prasarak Mandal's Arts, Commerce and Science College, Ashti and Manish Enterprises, Ashti, Tal. Ashti, Dist. Beed.

On 10.09.2018 both the undersigned institute and continue co-operative activities in mutual interest areas.

Objectives:

1. Collect the e-waste from the college.
2. If possible repair and reuse the electronic parts of computers and other electronic equipment.
3. Try to recycle the parts wherever possible.

This MoU will commence from the date of its signing by representative of both the institutes and will continue for the period of three years.



PRINCIPAL
Arts, Commerce & Science
College, Ashti, Tal. Ashti, Dist. Beed

Objectives of the Collaboration are as follows,

1. Collection of solid waste from college campus by Nagar Panchayat
2. Separation of solid and liquid waste by the college
3. Intimation to Nagar Panchayat by college if the scheduled trip is missing

Principal
Adv. B.D. Hambarde Mahavidyalaya
Ashti, Tal. Ashti, Dist. Beed

मुख्याधिकारी
नगर पंचायत, आष्टी

Principal
Adv. B.D. Hambarde Mahavidyalaya
Ashti, Tal. Ashti, Dist. Beed

MoU 2021



Ashti Taluka Shikshan Prasarak Mandal's
Adv. B.D. HAMBARDE MAHAVIDYALAYA
Ashti, Tq. Ashti, Dist. Beed (Pin 414203) ☎ 282532, 282101
NAAC "B"" GRADE

President Er. K.B. Hambarde

Principal Dr. S.R. Nimbore

No. ABDHMA/202 - 202

Date / /20

Letter of Linkage / Collaboration

A Collaboration for Waste Management Programme between A.T.S.P. Mandal's Adv. B. D. Hambarde Mahavidyalaya Ashti, Dist. Beed and Nagar Panchayat Ashti, Dist. Beed.

We, the undersigned agree to implement above collaboration for the period of five years from 21-01-2021.

Objectives of the Collaboration are as follows,

1. Collection of solid waste from college campus by Nagar Panchayat
2. Separation of solid and liquid waste by the college
3. Intimation to Nagar Panchayat by college if the scheduled trip is missing

Principal
Adv. B.D. Hambarde Mahavidyalaya
Ashti, Tal. Ashti, Dist. Beed

मुख्याधिकारी
नगर पंचायत, आष्टी

e-mail - acca_123@rediffmail.com

Website : www.acscashti.com

Principal
Adv. B.D. Hambarde Mahavidyalaya
Ashti, Tal. Ashti, Dist. Beed

MoU 2020

Ashti Taluka Shikshan Prasarak Mandal's

ARTS, COMMERCE & SCIENCE COLLEGE, ASHTI

Tq. Ashti Dist. Beed (Pin 414 203) ☎ 282532, 283101

(NAAC ACCREDITED "B⁺⁺" GRADE COLLEGE)

e-mail - acca_123@rediffmail.com Website : www.acscashti.com (80-4001-2016)



President Shri. Kishor B. Hambarde

Principal Dr. S. R. Nimbore

No. ACCA / 201 -201 /

Date / /201

This binding Memorandum of Understanding (MoU) regarding solid waste management is dated 01st July 2018 and will be functional for five consecutive years

Between

1. Arts, Commerce and Science college, Ashti

And

2. Nagar Panchayat, Ashti

Whereas,

- > The College will manage to collect the solid waste at one place in the campus
- > Nagar Panchayat Ashti will collect the solid waste from college every week
- > The College will inform Nagar Panchayat if there is a need to collect the waste other than the schedule

This MoU and all issues arising at the same shall be construed in coordination and cooperation.

PRINCIPAL

Principal Arts, Commerce & Science
College, Ashti, Tal. Ashti, Dist. Beed
Arts, Commerce and Science College, Ashti

Chief Executive Officer

Nagar Panchayat, Ashti

Principal

Adv. B.D. Hambarde Mahavidyalaya
Ashti, Tal. Ashti, Dist. Beed



Ashti Nagar Panchayat Ghantagadi: Collecting Non-biodegradable solid waste from college campus



Ashti Nagar Panchayat Ghantagadi: Collecting Non-biodegradable solid waste from college campus

Principal
Adv. B.D.Hambarde Mahavidyalaya
Ashti, Tal. Ashti, Dist. Beed



Ashti Nagar Panchayat Ghantagadi: Collecting Non-biodegradable solid waste from college campus

Principal

Adv. B.D.Hambarde Mahavidyalaya
Ashti, Tal. Ashti, Dist. Beed



'ग्राहकः एव राजा'



अखिल भारतीय ग्राहक पंचायत आष्टी तालुका

प्रशस्तीपत्र

कुमर/कुमारी **आ. ता. शि. प्र. मंडकाचे कला,**
शाळा/कॉलेज **वाणिज्य, विज्ञान व व्यवसाय शिक्षण**
प्रमाणित करण्यात येते की, **महाविद्यालय, आष्टी.**

राष्ट्रीय ग्राहक दिनानिमित्त घेण्यात आलेल्या निबंध/विविध
स्पर्धेत आपण दिलेल्या सहभागाबद्दल आपणास हे प्रशस्तीपत्र
देण्यात येत आहे.

(Signature)

तालुका संघटक

अ.भा.ग्राहक पंचायत, आष्टी

(Signature)

तहसीलदार

तहसील कार्यालय आष्टी

